AMERICAN JOURNAL OF NURSING INDEX

Volume 90, Numbers 1-12 | Frederick W. Pattison, Indexer | January-December 1990

This index is arranged in two sections, the Subject Index and the Name Index. Articles are entered under the name of the author and joint authors in the Name section and under one or more subjects in the Subject section.

News items are under the name of the organizations or groups mentioned in the Subject Index as well as the subjects to which the items pertain. **Honors** bestowed upon nurses are under the subject AWARDS AND PRIZES; **colleges and universities** are under the specific name of the institution. All appointments are under the subject Headliners (Department); however, appointments to state, national, international, and federal agencies may also be under the specific name of the agency involved and under a personal name in the Name Section.

NOTE: In addition to subject headings used in **Medical Subject Headings (MeSH),** published by the National Library of Medicine, pertinent nursing headings and updated headings in other health disciplines are used to make this index more useful and relevant.

Abbreviations used in this index are:

(abs)	abstract	(DP)	Dilemmas in Practice	(port)	portrait
(CC)	Computer Consult	(DWE)	Dialogues With Excellence	(PSC)	Pain and Symptom Consult
(CD)	Critical Difference	(DWF)	Dealing With Feelings	(PT)	Prep Talk
(CIC)	Controversies in Care	(ed)	editorial	(R)	Reflections
(CN)	Clinical News	(jt auth)	joint author	(SD)	Small Doses
(CS)	Clinical Savvy	(L)	Letters	(V)	Videos
(DD)	Derm Detective	(LS)	The Legal Side		
		(N)	News		

Issue months are abbreviated as shown below and followed by the page number.

January:	Ja	May:	My	September:	Se
February:	Fe	June:	Ju	October:	Oc
March:	Ma	July:	Jl	November:	No
April:	Ap	August:	Ag	December:	De

SUBJECT INDEX

A

Abortion
Courts split on abortion (N) My 76
Study riles anti-abortion side (N) Ap 132

Acquired Immunodeficiency Syndrome (AIDS)
AIDS: the way it is (DP) (Steuer) De 16
AIDS-stricken MD drops suit,gets $1.5 million (N) My 11
AZT finally approved for pediatric use (CN) Jl 18
Ban on AIDS testing stands (N) Ja 122
Coast RNs crusade for AIDS law (N) Je 22
Comparing NP with MD care for people with AIDS (CN) Ja 43
Congress backs more AIDS care (N) Jl 74
GM-CSF may boost WBC counts (AF) (Conover) Ap 29
How AIDS attacks the brain (Scherer) Ja 44
How HIV attacks the peripheral nervous system (Scherer) My 66
ICN backs AIDS fight in Africa (N) My 76
Light at the end of a decade (Barrick) No 36
New oral antifungal may replace IV treatment (AF) My 25
Nurse-run AIDS hospice (N) Je 36
Paying AIDS insurance premiums (SD) My 28
RNs urge AIDS curriculum (N) Ma 28
Scholarships for AIDS care (SD) Ma 32
Secret AIDS testing uncovered (N) Jl 74

Administration, Nursing
Books of the year (Conti) Ja 79

Agencies
Agency nurse vs IRS: are you an employee, an independent contractor, or both? (LS) (Sumner,Grau,Frank) Ma 25

AJN Classic (Series)
Excellence in nursing (Henderson) Ap 76
Hazards of immobility (Olson) Ma 43
Partners in care (Burgess,Burns) Je 73
Spectrum of suffering (Copp) Ag 35
Work of getting well (Morris) Jl 47

AJN Job Focus (Recruitment Series)
Arizona (Fondiller) No 71; Boston (Fondiller) Se 85; California (Nash) Fe 73; Carolinas (Jacobson) Ag 61; Chicago (Dyer) Oc 12; Florida (Fondiller) De 60; Florida (Nash) My 131; Georgia (Nash) My 117; Michigan (Nash) Ma 86; Midwest (Dyer) Oc 111; Midwest (Nash) Ma 67; New York Metro (Nash) Ap 89; Northeast (Fondiller) Se 67; Northeast (Nash) Ja 89; Pacific states (Fondiller) Jl 55; Rocky Mountain states (Fondiller) Jl 63; Southeast (Fondiller) De 45; Southeast (Nash) My 101; Southwest (Fondiller) No 55; Texas (Nash) Je 89; Washington (Nash) Ap 107; Washington Metro (Jacobson); Ag 51 Western sunbelt (Nash) Fe 91

AJN Media Festival
Winners (V) Oc 101

Alaska
Botulism: north to Alaska (Lancaster) Ja 60

Alcohol, Drinking
Calcium and alcohol don't mix (CN) Ja 42
Problem among older drinkers (SD) Ma 32

American Hospital Association
AHA threatens to fight to finish over bargaining (N) Se 11
Expanded unionizing by RNs is upheld in Illinois; AHA presses Supreme Court to intervene with NLRB (N) Je 13
RN vacancies hit 12.66% in '89, says AHA (N) No 11

American Journal of Nursing (Magazine)
Ninety years through nursing's lens (ed) Oc 15
Nursing's journal 1900-1990 (Fondiller) Oc 18

American Medical Association
AMA shaken by fiscal scandal (N) Ma 28
Claiming 'success,' AMA members vote to abandon the RCT idea (N) Ag 75
Swimming in overstatement (ed) Ag 7

American Nurses' Association
Expanded unionizing by RNs is upheld in Illinois; AHA presses Supreme Court to intervene with NLRB (N) Je 113

American Nurses' Association, Convention, Boston, 1990
ANA to put new bargaining practice institutes in action (N) Ag 73
Ferraro keynoting ANA session (N) Ap 130
Over 6,000 RNs will tackle tough issues at ANA convention coming up in Boston Fe 109
Nursing's top achievers reap ANA award (N) Ag 77

AMERICAN JOURNAL OF NURSING INDEX

Volume 90, Numbers 1-12 | Frederick W. Pattison, Indexer | January-December 1990

This index is arranged in two sections, the Subject Index and the Name Index. Articles are entered under the name of the author and joint authors in the Name section and under one or more subjects in the Subject section.

News items are under the name of the organizations or groups mentioned in the Subject Index as well as the subjects to which the items pertain. **Honors** bestowed upon nurses are under the subject AWARDS AND PRIZES; **colleges and universities** are under the specific name of the institution. All appointments are under the subject Headliners (Department); however, appointments to state, national, international, and federal agencies may also be under the specific name of the agency involved and under a personal name in the Name Section.

NOTE: In addition to subject headings used in **Medical Subject Headings (MeSH),** published by the National Library of Medicine, pertinent nursing headings and updated headings in other health disciplines are used to make this index more useful and relevant.

Abbreviations used in this index are:

(abs)	abstract	(DP)	Dilemmas in Practice	(port)	portrait
(CC)	Computer Consult	(DWE)	Dialogues With Excellence	(PSC)	Pain and Symptom Consult
(CD)	Critical Difference	(DWF)	Dealing With Feelings	(PT)	Prep Talk
(CIC)	Controversies in Care	(ed)	editorial	(R)	Reflections
(CN)	Clinical News	(jt auth)	joint author	(SD)	Small Doses
(CS)	Clinical Savvy	(L)	Letters	(V)	Videos
(DD)	Derm Detective	(LS)	The Legal Side		
		(N)	News		

Issue months are abbreviated as shown below and followed by the page number.

January:	Ja	May:	My	September:	Se
February:	Fe	June:	Ju	October:	Oc
March:	Ma	July:	Jl	November:	No
April:	Ap	August:	Ag	December:	De

SUBJECT INDEX

A

Abortion
Courts split on abortion (N) My 76
Study riles anti-abortion side (N) Ap 132

Acquired Immunodeficiency Syndrome (AIDS)
AIDS: the way it is (DP) (Steuer) De 16
AIDS-stricken MD drops suit,gets $1.5 million (N) My 11
AZT finally approved for pediatric use (CN) Jl 18
Ban on AIDS testing stands (N) Ja 122
Coast RNs crusade for AIDS law (N) Je 22
Comparing NP with MD care for people with AIDS (CN) Ja 43
Congress backs more AIDS care (N) Jl 74
GM-CSF may boost WBC counts (AF) (Conover) Ap 29
How AIDS attacks the brain (Scherer) Ja 44
How HIV attacks the peripheral nervous system (Scherer) My 66
ICN backs AIDS fight in Africa (N) My 76
Light at the end of a decade (Barrick) No 36
New oral antifungal may replace IV treatment (AF) My 25
Nurse-run AIDS hospice (N) Je 36
Paying AIDS insurance premiums (SD) My 28
RNs urge AIDS curriculum (N) Ma 28
Scholarships for AIDS care (SD) Ma 32
Secret AIDS testing uncovered (N) Jl 74

Administration, Nursing
Books of the year (Conti) Ja 79

Agencies
Agency nurse vs IRS: are you an employee, an independent contractor, or both? (LS) (Sumner,Grau,Frank) Ma 25

AJN Classic (Series)
Excellence in nursing (Henderson) Ap 76
Hazards of immobility (Olson) Ma 43
Partners in care (Burgess,Burns) Je 73
Spectrum of suffering (Copp) Ag 35
Work of getting well (Morris) Jl 47

AJN Job Focus (Recruitment Series)
Arizona (Fondiller) No 71; Boston (Fondiller) Se 85; California (Nash) Fe 73; Carolinas (Jacobson) Ag 61; Chicago (Dyer) Oc 12; Florida (Fondiller) De 60; Florida (Nash) My 131; Georgia (Nash) My 117; Michigan (Nash) Ma 86; Midwest (Dyer) Oc 111; Midwest (Nash) Ma 67; New York Metro (Nash) Ap 89; Northeast (Fondiller) Se 67; Northeast (Nash) Ja 89; Pacific states (Fondiller) Jl 55; Rocky Mountain states (Fondiller) Jl 63; Southeast (Fondiller) De 45; Southeast (Nash) My 101; Southwest (Fondiller) No 55; Texas (Nash) Je 89; Washington (Nash) Ap 107; Washington Metro (Jacobson); Ag 51 Western sunbelt (Nash) Fe 91

AJN Media Festival
Winners (V) Oc 101

Alaska
Botulism: north to Alaska (Lancaster) Ja 60

Alcohol, Drinking
Calcium and alcohol don't mix (CN) Ja 42
Problem among older drinkers (SD) Ma 32

American Hospital Association
AHA threatens to fight to finish over bargaining (N) Se 11
Expanded unionizing by RNs is upheld in Illinois; AHA presses Supreme Court to intervene with NLRB (N) Je 13
RN vacancies hit 12.66% in '89, says AHA (N) No 11

American Journal of Nursing (Magazine)
Ninety years through nursing's lens (ed) Oc 15
Nursing's journal 1900-1990 (Fondiller) Oc 18

American Medical Association
AMA shaken by fiscal scandal (N) Ma 28
Claiming 'success,' AMA members vote to abandon the RCT idea (N) Ag 75
Swimming in overstatement (ed) Ag 7

American Nurses' Association
Expanded unionizing by RNs is upheld in Illinois; AHA presses Supreme Court to intervene with NLRB (N) Je 113

American Nurses' Association, Convention, Boston, 1990
ANA to put new bargaining practice institutes in action (N) Ag 73
Ferraro keynoting ANA session (N) Ap 130
Over 6,000 RNs will tackle tough issues at ANA convention coming up in Boston Fe 109
Nursing's top achievers reap ANA award (N) Ag 77

American Nurses' Association, Task Force on Standards and Practice Guidelines
Access to invisible expressways (ed) Se 7

Analgesia, Epidural
Analgesic response; epidural sufentanil for cancer pain (PSC) (Patt,Jain) My 122

Aneurysm
Many faces of advocacy: Pt 2. Sense of foreboding (DWE) (Clark,Patricia) Ja 81

Anger
Anger within ourselves (DWF) (Grainger) Jl 12

Anxiety
Anxiety interrupters (DWF) (Grainger) Fe 14

Assertiveness
Doin' the Oyster Check (ed) No 7

Asthma
Childhood asthma: twice the risk if Mom smokes (CN) Ag 12

Autonomic Dysreflexia
Understanding autonomic dysreflexia (Finocchiaro,Herzfeld) Se 56

Awards and Prizes
AJN media festival winners (V) Oc 101
Am Cancer Soc Lane W Adams awards to 6 (N) My 148
NJSNA Psychiatric Nurse of the Year to Martha Melton (N) Ma 103
Nursing's top achievers reap ANA award (N) Ag 77

B

Back to Basics (Series)
(Watson) Fe 96

Beds
Comfort for patients with advanced cancer (PSC) (Walsh,Brescia) Ja 112

Bikes
Nurse biker raised hope—and cash (N) Fe 30

Bionics
A look into the future (N) Se 23

Blacks
Can you identify these nursing leaders? (illus) (July) Fe 66

Blood Gas Analysis
ABGs: six easy steps to interpreting blood gases (Anderson) Ag 42
Get true blood gas values with less blood loss (CN) Fe 28

Blood Platelets
High platelets, high risk (CN) My 24

Books (Department)
Clinical applications of nursing diagnosis (Cox and others) (rev Popkess-Vawter) Ap 114
Clinical skills and assessment techniques in nursing practice (Earnest) (rev Wilkinson) Ma 85
Effective nursing leadership: a practical guide (Baillie,Trygstad,Cordoni) (rev Haas) Ap 112
Home health nursing: nursing diagnoses and care plans (Bedrosian) (rev Anthony) Fe 104
Medical treason: nurses on drugs (Strom-Paikin) (rev Zahourek) Ma 85
Nursing diagnosis and intervention: planning for patient care (McFarland,McFarland) (rev Giardino) Ma 85
Psychosocial nursing handbook for the nonpsychiatric nurse (Gorman and others) (rev Lapierre) Fe 104
Safe encounters: how women can say yes to pleasure and no to unsafe sex (Whipple, Ogden) (rev Woods) Ap 112
What to expect the first year (Eisenberg and others) (rev Stokamer) Fe 104

Books of the Year
Community-health nursing (Cushman) Ja 70
Gerontological nursing (Mccracken) Ja 75
Health issues (Whitman) Ja 77
Medical nursing (Nail) Ja 72
Nursing administration (Conti)Ja 79
Nursing education (Watson) Ja 78
Nursing research (Phillips) Ja 78
OB/GYN nursing (Roncoli) Ja 74
Pediatric nursing (Wink) Ja 73
Psychiatric nursing (Pelletier) Ja 76

Botulism
About botulism toxins Ja 62
Botulism: north to Alaska (Lancaster) Ja 60

Brain Diseases
How AIDS attacks the brain (Scherer) Ja 44

Breast Feeding
Breastfeeding data base (N) Se 23

Breast Neoplasms
Breast cancer risk linked to obesity (CN) Je 34
Exercise after breast cancer (CN) Ma 29

Breast Neoplasms, Early-Stage
Early-stage breast cancer: Part 1. The options (Knobf,Gossage) No 28
Early-stage breast cancer: Part 2. How nurses help (Gossage) No 31
Early-stage breast cancer: Part 3. Adjuvant drug therapy (Brown-Daniels,Blasdell) No 32

Bronchodilator Agents
Breaking bronchospasm's grip with MDIs (Lindell,Mazzocco) Ma 34

Burnout
Are you stressed out? (Breakwell) Ag 31

C

Calendar (1990)
1990 calendar of nursing meetings Ja 113
State nurses' associations meetings Ja 114

Candida Albicans
Clues: itching and burning in skin folds (DD) (Cuzzell) Ja 23

Cardiovascular Diseases
Cardiovascular lasers: a look into the future (Hall) Jl 27

Career Mobility
AMA calls for career mobility (N) Ap 130

Caregiver System
"Caregiver" system pays off for a caregiving corporation (N) Ma 94

Case Management Companies
Case management companies run by nurses? (Zander,Schorr) Oc 71

Catheters, Intravenous
IV therapy: a user's guide Fe 44
New and improved guide to IV therapy (Folder,Alexander) Fe 43

Certification
56 ways to get certified (Fickeissen) Ma 50

Cesarean Section
Affluence a risk factor for C-section Ja 42

Chemotherapy
How to give peritoneal chemotherapy (Doane,Fischer,Mcdonald,) Ap 58

Child
Kid sense (SD) Ap 34

Chiropractors
AMA loses to chiropractors (N) Je 22

Cholecystectomy
Laparoscopic laser cholecystectomy (Jurf,Clements,Llorente) De 38

Cholesterol
Cholesterol and cancer (CN) No 15

Chronic Disease
Chronic illness and sexuality (Katzin) Ja 54

Civil Rights
New civil rights fight begins (N) Ap 130

Clinical Nursing Research
Who knows the title? (R) (May) De 15

Cocaine
Cocaine (House) Ap 40
Cocaine's defenseless victims (N) Fe 32
Nursing at the front—of the cocaine wars (ed) Ap 7

Codependency
Swimming in overstatement (ed) Ag 7

Coffee
Decaffeinated coffee drinkers beware (CN) My 24

Collective Bargaining
'RNs are voting with their feet' (N) Ma 11
AHA threatens to fight finish over bargaining (N) Se 11
Maryland nurses find labor law stacks odds against them (N) Je 113
Maryland RNs win big in a pact that sets patient-load limits (N) Ap 127
Nurses' associations battle for better pay (N) My 134
U/Kansas nurses organize, shocking Midwest hospitals (N) Jl 69
U/M RNs get more say, new pay (N) Ap 127

Colloids
Fluid challenge (CN) Ap 28

Colon Neoplasms
Cholesterol and cancer (CN) No 15

Community Health Nursing
Books of the year, 1989 (Cushman) Ja 70

Computer Consult (Department)
Computer as teacher, software review of 'Pathophysiology of Starvation' (Rose,Wahl) (Arnold) Ap 106
Hyper what? (Renshaw) Fe 88
Software for a health diet (Mikan,Robuck) Je 111

Contract Nurses
Will nurses contract their services? (Mauksch,Schorr) Oc 39

Controversies in Care (Series)
Foreign nurse screening: cause for alarm? Ap 18
Four easy ways to lose a job in nursing Je 27
Jury defines 'neglect' in nursing homes Se 25
LPNs widen their role; disagreement grows Fe 16
New JCAHO data spotlights quality problems My 18
New OSHA rules under fire from all angles Ja 18

Costs and Cost Control?
Cost effectiveness: nursing's value proves itself (Fagin) Oc 16

Crack
Crack; the nation's emergency (Horrocks) Ap 42

Critical Care Nursing
Critical care: from sentinels to specialists (Wilson) Oc 32

Critical Difference (Department)
Perforated peptic ulcer (illus) Se 28
Anaphylactic shock De 40

Critical Questions (Department)
Ap 78; Je 76; Se 94; No 44B

Cyanide
Emergency! It's cyanide! (Cooper,Albrezzi) No 42

D

Dealing with Feelings (Department)
Anger within ourselves (Grainger) Jl 12
Anxiety interrupters (Grainger) Fe 14
Are you a worrier? (Grainger) No 12
Depression (Grainger) My 13
How to feel good about yourself (Grainger) Ap 14
Making better decisions (Grainger) Je 15
Managing fatigue (Grainger) Ma 13
Self-confidence: a feeling you can create (Grainger) Oc 12
Standards of perfection (Grainger) Ag 14
Successful grieving (Grainger) Se 12

Death
Death takes holidays, too (CN) Ag 12
How can we dignify death in the ICU? Preserving life vs. prolonging death (Wilson) My 38
How to ease the ordeal (Jacobson) My 40

Decision
Making better decisions (DWF) (Grainger) Je 15

Dilemmas in Practice (Department)
Resuscitation status begins at home (Brown,Rousseau) Ap 24

Delirium
Which elders will suffer hospital delirium? (CN) Je 32

Delivery of Health Care
Three new ways to deliver care (Jacobson) Jl 24

Depression
Depression (DWF) (Grainger) My 13

Derm Detective (Department)
Clues: bruised, torn skin (Cuzzell) Ma 16
Clues: itching and burning in skin folds (Cuzzell) Ja 23
Clues: pain, burning, and itching (Cuzzell) Jl 15
Clues: recurrent, punched-out lesions (Cuzzell) My 21

Diabetes Mellitus
Diabetes detail (N) No. 25

Dialogue with Excellence (Department)
'Come often—it helps' (Frymark,Benner) Je 100
Death in the family (Stephany,Benner) Ap 54
Many faces of advocacy: Part 1. Victory and peace (DeCoste) Ja 80; Part 2. Sense of foreboding (Clark) Ja 81; Commentary (Benner) Ja 82

Diapers, Disposable
Seattle nurses urge diapering alternatives (N) Ag 18

Diet Therapy
Software for a healthy diet (CC) (Mikan,Robuck) Je 111

Dilemmas in Practice (Department)
Nursing nightmare—or was it? (McNamara) No 17
One way to avoid resuscitation roulette (Centala,Paige,Wros) Je 29
AIDS: The way it is (Steuer) De 16
Under oath: testifying against a physician (Mahoney) Fe 23

Directories
1990 directory of nursing organizations Ap 143

Disasters
After disasters: a crisis support team at work (Hayes,Goodwin,Becky) Fe 61

Drug Therapy, Adjuvant
Drug therapy: the history of a love affair (Navarra) Oc 91
Early-stage breast cancer: Part 3. Adjuvant drug therapy (Brown-Daniels,Blasdell) No. 32
Resurrection drug (R) (Lawry) Oc 158

Drug Watch (Department)
Acute urticaria: another use for cimetidine My 78
Adding probenecid to zidovudine might lower AIDS drug costs Ma 62
Adenosine triphosphate safely diagnoses and treats wide QRS tachycardia Se 62
Antibiotic mouthwash may lessen postop head and neck complications Fe 69
Asthmatic reaction to indomethacin eye drops Ja 85
Benadryl is effective 'caine' substitute for local anesthesia Ap 86
Captopril as a cause of acute nephritis Ja 86
Children self-administer analgesia during fracture reduction No 52
Clot dissolvers work harder in women — but not better Ja 83
Continuous infusion of ranitidine said to be more effective, less expensive than bolus Jl 53
Digoxin toxicity: possible during antibiotic use Ja 88
Dilantin vs placebo for alcohol withdrawal seizures Fe 70
ED hypertension may not warrant immediate, aggressive treatment Je 82
Elderly women: a high-risk group for tetanus (Hale) Ap 83
Exertion angina eased by sustained-release diltiazem (Hale) Ap 84
FDA seeks recall on L-tryptophan supplements (Hale) Ap 88
Fentanyl lollipops for breakthrough pain Ja 87
Glucagon may relieve mild to moderate asthmatic bronchospasm Ag 47
Heparin versus saline flushes — again My 77
How common are adverse reactions to flu vaccines? My 81
How important is accidental IM injection of insulin? Jl 52
How stable is cefotaxime in dialysis solutions? My 77
ICU psychosis? No, bromide psychosis My 79
Insulin jet injectors are unlikely to cause infection Fe 69
Kleptomania may respond to drug therapy for bulimia Ja 84
Large doses of epinephrine may cause coronary artery spasm Fe 71
Loosening the precautions on nitroprusside infusions in children Ma 61
Loperamide plus antimicrobial cures traveler's diarrhea rapidly My 82
Malathion lotion approved (again) as lice killer Ma 66
More frequent steroid doses are better for moderate to severe asthma Fe 72
New antibiotic receives FDA approval Fe 67
New once-daily antihypertensive is added to beta-blocker group Ma 65
New thrombolytic agent claimed simpler to use for acute MI Je 79
New tubing stabilizes IV nitroglycerin delivery Ja 85
Nicotine patch reportedly helps block smokers' withdrawal symptoms Se 61
Oral dextran for HIV infections probably a false hope Fe 67
Over-the-counter ibuprofen can cause visual disturbances Ma 64
Pelvic inflammatory disease: another reason not to smoke Je 77
Permethrin vs lindane: similar in efficacy, but not toxicity Ag 50
Preop aspirin raises risks of CABG bleeding Ap 85
Oral cephalosporin is now available for once-daily use Ma 63
Recombinant tPA used to reopen late saphenous vein graft thrombosis Jl 52
Scopolamine patch can cut down on postlaparoscopy nausea No 52
Semisynthetic dressing helps outpatients stay with burn therapy My 80
Serum phenytoin levels lowered by cisplatin Ap 87
Severe bradycardia with clonidine Fe 68
Sharing examples might help prevent medication errors Je 80
Should EDs routinely screen for acetaminophen in drug overdose suicide attempts? Ja 83
Sulfasalazine may fill a gap in psoriasis treatment Jl 54
Suspension or concentrated: new labeling needed? Ma 61
Taking cimetidine just at bedtime heals ulcers Je 78
Verapamil reduces left ventricular mass in elders with hypertension No. 51
When water is not available, try alcohol- impregnated wipes Jl 51
Yet another theophylline interaction reported Je 78

Duplex Scanning
Duplex scanning (PT) (Rudolphi) Ap 123

E

Economics, Hospital
Hard-up DC hospitals slash staff, cut care (N) Se 11

Economics, Nursing
IRS challenges nurses' right to practice as independent contractors (N) No 78

Edema
Watering down edema (CN) Jl 18

Editorials
Access to invisible expressways Se 7
Blooming where you plant yourself Je 7
Doin' the Oyster Check No 7
Gate crashers Fe 7
Guts, brains, and heart My 7
How about "interdependence day"? Jl 7
How to remember a nurse at Christmas De 7
Ninety years through nursing's lens Oc 15
Nursing at the front—of the cocaine war Ap 7
Swimming in overstatement Ag 7
The passionate troublemaker Ma 7
Welcome to the decade of the nurse Ja 7

Education, Nursing
Books of the year, 1989 (Watson) Ja 78

Education, Nursing, Associate
Hospitals back RN education (N) Ma 28

Education, Nursing, Baccalaureate
Enrollments are rising again in BSN schools (N) Fe 106

Education, Nursing, Continuing
Bone marrow transplant: today and tomorrow (Wikle,Coyle,Shapiro) My 48
Breaking bronchospasm's grip with MDIs (Lindell,Mazzocco) Ma 34
Early-stage breast cancer: Part 1. The options (Knobf,Gossage) No. 28
Early-stage breast cancer: Part 2. How nurses help (Gossage) No 31
Early-stage breast cancer: Part 3. Adjuvant drug therapy (Brown-Daniels,Blasdell) No 32
How AIDS attacks the brain (Scherer) Ja 44
How to give peritoneal chemotherapy (Doane,Fischer,Mcdonald) Ap 58
Managing hemorrhagic shock (McCormac) Ag 22
Questions nurses ask about pacemakers (Witherell) De 20
Supporting the bereaved (Gifford,Cleary) Fe 48
Swallowing: a practice guide (Price,Dilorio) Jl 42
Swallowing: an assessment guide (Dilorio,Price) Jl 38
Violence in the emergency department (Kurlowicz) Se 34
Welcome back (SD) Ma 32
What really interferes with the pacemaker patient (Barredo) De 24
Why worry about IV fluids? (Metheny) Je 50

Education, Nursing, Diploma Programs
Diploma schools are reviving as enrollments surge (N) Se 102

Educational Measurement
Passing rates on NCLEX test rebound to 92% (N) No 11

Emergency Nursing
Nursing shortage seen crippling emergency care (N) Ja 11

Emergency Service, Hospital
Violence in the emergency department (Kurlowicz) Se 34

Equipment (Department)
520 and 525 Universal Procedure Stretchers (illus) Ma 91
ACCUTORR (illus) Ja 107
Argyle salem sump anti-reflux valve Se 64
CAB'N jackets (illus) Se 64
CareMate (illus) Ma 91
CareVue 9000 (illus) My 84
Cath-Secure (illus) Se 64
CLIC open amule opener (illus) Ma 91
Comfort Strap (illus) Ap 82
Compressar XT System (illus) Ma 91
CytoGuard (illus) Fe 98
Dwyer breathcall (illus) Se 64
Dyprotex diaper rash pads (illus) Fe 98
ExacTech (illus) Ap 82
Hospital shearling CHAMeeS Fe 98
IV identifier (illus) Ag 69
IV-PUSH (illus) Se 64
Landmark catheter Ap 82
Littmann soft-sealing stethoscope eartips (illus) Ja 107
Model 5001-lift-weigh digital bedside scale Ja 107
Model 5250 respiratory gas monitor (illus) Fe 98
OXINET My 84
PAS PORT (illus) My 84
Pediatric resuscitation tape (illus) Ag 69
Swedish Rehab (illus) Ap 82
Transesophageal electrode catheter (illus) Ag 69
VAMP (illus) My 84
Zoll PD (illus) Ag 69

Erythropoietin
EPO: major advances for quality of life (CN) My 26

Ethics, Nursing
Can we meet new ethical and societal challenges? (Greene,Schorr) Oc 95

Extraventricular Drainage
How do you manage extraventricular drainage? (Birdsall,Greif) No 47

Eyes on the Future (Series)
Can we meet new ethical and societal challenges? (Greene,Schorr) Oc 95
Case management companies run by nurses? (Zander,Schorr) Oc 71
Nurse-run managed care? (Ethridge,Schorr) Oc 25
Will information technology solve the shortage? (Joel,Schorr) Oc 41
Will nurses contract their services? (Mauksch,Schorr) Oc 39
Will the profession unite? (Styles,Schorr) Oc 83
Will we follow a national research agenda? (Hinshaw,Schorr) Oc 63

F

Faculty, Nursing
Faculty pay spans the gamut: $15,000-$90,000 (N) Oc 134

Family
Family leave looms as issue (N) Se 106

Fatigue
Managing fatigue (DWF) (Grainger) Ma 13

Florida
Budget cutbacks cripple public health agencies (N) Jl 11
Florida board rethinks stand on LPNs' IV role (N) Jl 11

Fluconazole
New oral antifungal may replace IV treatment (AF) My 25

Food
Hazardous (to the) waist (R) (Roberts) Fe 134

Foreign Nurse Graduates
Foreign nurse screening: cause for alarm? (CIC) Ap 18
Foreign nurses face new threat of deportation (N) Jl 11
Foreign nurses get reprieve from Congress (N) Ja 11
New INS rules would limit FNG recruiting (N) No 11

G

Gastroesophageal Reflux
Aspiration pneumonia? Maybe it's reflux Je 33

Gerontological Nursing
Books of the year, 1989 (McCracken) Ja 75

Glaucoma
Glaucoma risk is high among blacks (CN) Fe 28

Gloves
Protection on hand (N) Se 23

Grandparenting
Grandparent prep (N) Fe 32

Grief
Successful grieving (DWF) (Grainger) Se 12
Supporting the bereaved (Gifford,Cleary) Fe 48

Grievances, Employee
What's right about grievances? (WWP) (Hoover,Sanders,Colin) No 45

Gynecologic Nursing
Books of the year, 1989 (Roncoli) Ja 74

H

Headliners (Department)
Abdellah, Faye Fe 120
Adams, Sandra Ap 140
Aiken, Eula Ap 140
Antoine, Mary P Ma 102
Bednash, Geraldine (Polly) Fe 120

Birmingham, Jacqueline J Se 108
Bolger, Anne No. 91
Boston, Carol Ma 102
Brooten, Dorothy Fe 120
Buckwalter, Kathleen No. 91
Carty, Rita Se 108
Clark, Sandra Ap 140
Clifford, Joyce No 91
Clifford, Joyce Fe 120
Crooks, Heidi Ma 103
Cushman, Margaret J Se 108
Donahue, K Tina M 102
Ehrat, Karen S Se 108
Eland, Joann Se 108
Elliott, Jo Eleanor Se 108
Emick-Herring, Brenda Ma 103
Fagin, Claire M Se 108
Fahy, Ellen T Se 108
Fehr, Lola M Se 108
Flemming, Dorothy Ma 102
Fletcher, David No 91
Fletcher, Suzy Ap 140
Freund, Cynthia M No 91
Gifford, Cyndy My 145
Gordon, Dorothy My145
Graff, Sherry My 145
Heller, Barbara R No. 91
Heylin, G Brockwel Ap 140
Holmes, Dorothy Ap 140
Holt, Nancy My 145
Homa-Lowry, Judy Ap 140
Janik, Angela No 91
Jordan, Cliffo rd Se 108
Jordon, Clifford Ma 103
Kicklighter, Lelani My 145
Kielas, Linda Ma 102
Kim, Mi Ja Fe 120
Lane, Julia My 146
Lane, Julia My 146
Lang, Norma M No. 91
Larson, Elaine Ap 140
Lee, Jane Fe 120
Long, Mary Ma 102
Lordi, Susan No. 91
Lyons,Catherine My 145
Martin, Joanne My 145
Marullo, Geri Fe 120
McCarthy, Sheila My 145
McCarthy, Sheila Fe 120
McCullough, Carolyn Fe 12
McGrath,H Marie Ap 140
McNamara, Mary B Ma 102
Nay, Dorris Ap 140
Nitzche, Ronald My 145
O'Connor, Patricia Se 108
Ouellette, Richard Fe 120
Pender, Nola Ma 102
Phippen, Mark L Se 108
Pohlman, Katherine Fe 120
Reeder, Jean M Se 108
Rodgers, Janet Se 108
Sammons, James My 146
Santucci, Mary A Ma 102
Schulz, E Mathew Ap 140
Sheedy, Susan My 145
Sheets, Vickie My 145
Sheppard, Christine Ma 102
Smith, Gloria No 91
Spector, Audrey Ap 140
Strickland, Ora L No 91
Sullivan, Eileen Ma 102
Thompson, Joyce Ap 140
Thompson, Teresa C No. 91
Vader, Linda Ap 140
Weissman, Gail K Ma 103
Werner, June My 145
Wolf, Gail A Se 108
Wright, Barbara Ma 102

Health
Books of the year, 1989 (Whitman) Ja 77

Health Care Costs
Cost effectiveness: nursing's value proves itself (Fagin) Oc 16
Health care costs still escalating (N) Ap 132

Health Care Delivery
World's poor health checkup (N) Ag 18

Health Care Practitioners
National practitioner data bank (Birkholz) Se 49

Health Care Rationing
Let's admit we ration health care—then set priorities (Rooks) Je 38

Hepatitis B
New OSHA rules under fire from all angles (N) Ja 18
Hepatitis B fight seen failing (N) Ap 132
Hepatitis B shots must now be offered free (N) Ag 11

Hepatitis D Virus
Hepatitis D: yet another reason to get your HBV vaccine (CN) Ap 29

Herpes Simplex Virus
Clues: recurrent, punched-out lesions (DD) (Cuzzell) My 21

Herpes Zoster
Clues: Pain, burning, and itching (DD) (Cuzzell) Jl 15

History of Nursing
Can you identify these nursing leaders? (illus) (July) Fe 66
Nursing's journal 1900-1990 (Fondiller) Oc 18
Professional status: the struggle for just compensation (Brider) Oc 77
Ninety years through nursing's lens (ed) Oc 15

Home Care Services
HCFA eases home care regs (N) Ja 122

Homeless Persons
Help for the homeless (N) No 25

Hospitals
32 hospitals lead "death list" (N) Ma 28

Hospitals, Veterans
Nurse Pay Act 1990: promises a new deal for VA's RNs (N) No 83

Hurricanes
Virgin Isles RNs struggling in hurricane's wake Se 100

Hydrocephalus
How do you manage extraventricular drainage? (Birdsall, Greif) No 47

Hypercard
Hyper what? (CC) (Renshaw) Fe 88

I

Immobility
Hazards of immobility (Olson) Ma 43

Independent Contractors
IRS challenges nurses' right to practice as independent contractors (N) No 78

Infant, Newborn
Giving surfactant to premature infants (Ioli,Richardson) Ma 59

Infant Mortality
Infant death rates may rise Je 11

Infection Control Nursing
Infection control: in search of a rational approach (Jackson,Lynch) Oc 65

Infusions, Intravenous
Florida struggles to define what LPNs can do with IVs (N) My 136
Hazards of the infiltrated IV (LS) (Cushing) Se 31
Kinder, gentler IV? (CN) No 14
Why worry about IV fluids? (Metheny) Je 50

Injections, Intravenous
Starting an infant's IV (Tietjen) My 44

Intensive Care Unit Nursing
How can we dignify death in the ICU? Preserving life vs prolonging death (Wilson) My 38
How to ease the ordeal (Jacobson) My 40

Interagency Council on Library Resources for Nursing
For history buffs (SD) Ap 34

International Council of Nurses
ICN backs AIDS fight in Africa (N) My 76

Interpersonal Relations
Lady and the parakeet (R) (Stryker) Ap 170

Intra-Aortic Balloon Pump
Intra-aortic balloon pumping (Joseph,Bates) Se 42
Ischemic risk for patients on IABP (CN) Ma 29

J

Joint Commission on Accreditation of Healthcare Organizations
JCAHO is taking action to quiet hospital critics Je 11
JCAHO nursing care standards get an update (N) Ap 128
New JCAHO data spotlights quality problems (CC) My 18

Jury Duty
Different duty (R) (Golder) Ag 92

K

Kansas U
Kansas nurses organize, shocking Midwest hospitals (N) Jl 69

Kidnapping
Baby snatching (SD) My 28

L

Labor Unions
Court urges NLRB to bring order out of chaos. (N) Je 114
Expanded unionizing by RNs is upheld in Illinois; AHA presses Supreme Court to intervene with NLRB (N) Je 113
Labor unions ready big push to organize nurses (N) My 134

Language
RN fights English-only rule (N) Jl 74

Laser Surgery
Cardiovascular lasers: a look into the future (Hall) Jl 27

Lasers
Cholecystectomy made easier (Jurf,Clements,Llorente) De 38

Lead
Household hazards (N) Je 36

Legal Side (Department)
Agency nurse vs IRS: are you an employee, an independent contractor, or both? (Summer and others) Ma 25
Law and orders (Cushing) My 29
Twelve tips for defending yourself in a malpractice suit (Quinley) Ja 37

Legislation, Federal
Bill targets nursing home pay (N) My 76
Deficit dims outlook for boost in federal funds (N) Se 98
Nurse Pay Act 1990 promises a new deal for VA's RNs (N) No 83

Liver Transplantation
Liver transplantation (Whiteman,Nachtmann,Biondo,Formella) Je 68

London
St Thomas Hospital: now a Nightingale museum (SD) (Burkeen) Ap 33

Long-Term Care
Pepper plan called 'doomed' (N) My 76

Lung Diseases, Obstructive
It's not the heat ,it's the... (CN) Je 32

Lyme Disease
The summer scourge of Lyme disease (Paparone) Je 44

M

Magnetic Resonance Imaging
What patients need to know about magnetic resonance imaging (PT) (Plankey,Knauf) Ja 27

Male Nurses
Men in nursing: some troubling data (Lewis,Snodgrass,Larkin) Ag 30

Malpractice
Twelve tips for defending yourself in a malpractice suit (LS) (Quinley) Ja 37
Under oath: testifying against a physician (DIP) (Mahoney) Fe 23

Maternal Weight Gain
Higher maternal weight gain continues to be better for baby (CN) Ja 42

Measles
Measles epidemic spreads, straining nursing services (N) Jl 67

Medicaid
Profit pressures eased last year: Medicaid makes states see red (N) Se 11

Medical Nursing
Books of the year, 1989 (Nail) Ja 72

Medicare
Bush seeking more billions in Medicare cuts (N) Fe 11
Bush whacks both Medicare and nursing (N)

Men's Health Practitioner
New nursing specialty (N) (Wink) Fe 30

Mentors
'Mentoring' future nurses (SD) My 28
The passionate troublemaker (ed) Ma 7

Military Nursing
Military nurse chiefs fight for federal nursing college (N) Ma 96
Military nurses rally for Operation Desert Shield (N) Oc 7
Nurse corps dangle bonus for recruits (N) Ap 11

Missouri
Page one nurse (N) My 137

Missouri Nurses Association
St Louis turns out for St Patrick (N) My 136

Myocardial Ischemia
Get up slowly (CN) My 25

N

National Council of State Boards of Nursing
Passing rates on NCLEX test rebound to 92% (N) No 11

National Labor Relations Board
AHA threatens fight to finish over bargaining (N) Se 11
Court urges NLRB to bring order out of chaos. (N) Je 114
Expanded unionizing by RNs is upheld in Illinois; AHA presses
Supreme Court to intervene with NLRB (N) Je 113

National Medical Enterprises
"Caregiver" system pays off for a caregiving corporation (N) Ma 94

National Practitioner Data Bank
National practitioner data bank (Birkholz) Se 49

Needles
Protect nurses from needles, OSHA is told (N) Ma 11
Bill seeks self-capping needles (N) Je 22
Is that needle long enough for that infant? (CN) (Wink) Ap 28

Negligence
NY finds hospital "negligence" Ap 132

Nepal
Summer in Tibet? (SD) Ap 33

New Jersey
Univ. of Medicine & Dentistry: RNs sue to stop a school (N) Se 106

NewsCaps (Department)
Ad blitz to polish RNs' 'image' Fe 108
Aetna move threatens NPs Fe 108
Nine-month work year a hit with Texas RNs (N) Ap 127
NJ invests $7 million in RNs Fe 108
RN faculty win overtime fight Fe 108
RNs help forge US health aims Fe 108
Untie the elderly, say new regs Fe 108

North Carolina
NC schools are under fire for pass rates (N) Oc 136

Nurse Anesthetists
Commission tackles crisis in CRNA supply (N) My 11

Nurse Case Management Service
Nurse-run managed care? (Ethridge,Schorr) Oc 25

Nurse Entrepreneurs
Newborn RNs find niche: teaching how to parent (N) No 80

Nurse Midwives
Gate crashers (ed) Fe 7
Nurse-midwifery: The window is wide open (Rooks) De 30

Nurse Practitioners
Island NP, not island son Fe 30
New support seen for rural NPs (N) Jl 74
NPs find friends in Congress (N) My 76
NPs gained ground, MDs lost in the '89 Congress (N) Ja 124
NPs make a deal on prescribing (N) Ja 122
NPs seen aiding nursing homes (N) Se 106

Nurse-Patient Relations
Nursing nightmare—or was it? (DP) (McNamara) No 17
Partners in care (Burgess,Burns) Je 73
Unpopular patient (Kus) Je 62

Nurses, Supply and Distribution
613,000 new RN jobs projected (N) Jl 74
Four easy ways to lose a job in nursing Je 27
High-flying RNs help solve city (Kansas City) shortages (N) My 142
Hospitals told how to save: cut RN jobs (N) Ma 11
Massachusetts shortage ebbs as salaries rise (N) Fe 11
New federal nursing panel tackles the shortage (N) Je 118
PN enrollments and admissions on the upswing (N) No 11
RN population seen declining after the year 2000; HHS predicts shortage could top 800,000 by 2020 (N) Se 97
RN vacancies hit 12.66% in '89, says AHA (N) No 11
Short-staffing costs Charity (New Orleans) its accreditation (N) Ja 11
Southern campaigning (N) No 25
Will information technology solve the shortage? (Joel,Schorr) Oc 41

Nurses
RNs see stake in two more court rulings (N) Se 11
Welcome to the decade of the nurse (ed) Ja 7

Nurses (Image)
Blooming where you plant yourself (ed) Je 7
Doin' the Oyster Check (ed) No 7
Guts, brains, and heart (ed) My 7
RNs are stars of a multimedia campaign to mend their 'image' (N) Ap 128
Who cares? (R) (Napier) My 174
With a little help from... (R) (Nielson) Je 136

Nurses Aides, Education
Congress eases training regs for nurse aides (N) Fe 11

Nurses in Business
Directory of nurses in business (SD) My 28

Nurses' Day
Barbara Bush does the honors for nurses' day Jl 69
Guts, brains, and heart (ed) My 7

Nursing, Practical
Florida board rethinks stand on LPNs' IV role (N) Jl 11
Florida struggles to define what LPNs can do with IVs (N) My 136
LPNs widen their role; disagreement grows (N) Fe 16

Nursing, Practical, Education
Humana revamps its staffing and opens three LPN schools (N) Fe 106
PN enrollments and admissions on the upswing (N) No 11

Nursing (Image)
Replanted pride in nursing (R) (Brady) No 104

Nursing Care
Learning the art and craft of nursing (Diers) Ja 65

Nursing Education (Department)
Narrowing the gap between education and service (Giger, Davidhizar) My 129

Nursing Education Act
Deficit dims outlook for boost in federal funds (N) Se 98

Nursing Homes
Hike in minimum wage base stuns nursing homes (N) Ja 11
Jury defines 'neglect' in nursing homes (CIC) Se 25
Kin must pay nursing homes (N) Je 22
NPs seen aiding nursing homes (N) Se 106
Nursing home guide draws fire (N) Jl 74
$39 million awarded in death (N) Je 22
Will nursing homes quadruple? (SD) Ma 32

Nursing Intervention
Helping patients recover faster (Heater,Olson,Becker) Oc 19

Nursing Research
Books of the year, 1989 (Phillips) Ja 78
Helping patients recover faster (Heater,Olson,Becker) Oc 19
Will we follow a national research agenda? (Hinshaw,Schorr) Oc 63

Nursing Staff, Hospital
$10,000 bonus filling night shift at Rush (N) Je 11
RN education linked to lower mortality rate (N) My 11

Nursing Team
Hospital group urges staffing 'revolution' Ma 11

Nurturance
How about an "interdependence day"? (ed) Jl 7
Nurturance flows two ways (Geissler) Ap 72
Origins of nurturance Ap 74

O

Oat Bran
'No direct benefit from oat bran' (CN) Je 34

Obituaries
Brown, Esther Lucile Se 112

Obstetrical Nursing
Books of the year, 1989 (Roncoli) Ja 74
One for all? (N) Se 23

Occupational Exposure
Hospital hazards: Part 2. How to protect yourself (Jacobson) Ap 48
New hospital hazards: how to protect yourself (Jacobson)Fe 36

Oncology Nursing
'Come often—it helps' (DWE) (Frymark,Benner) Je 100
Cancer patients thrive on morale support (CN) Fe 28
Early-stage breast cancer: How nurses help (Gossage) No 31
Last four weeks of life (PSC) (Coyle,Adelhardt,Foley,Portenoy) De 75
A nurse's hope (N) No. 25
The lady with the flashlight (R) (Schulmeister) Se 128

Orders
Law and orders (LS) (Cushing) My 29

Oregon Plan
Let's admit we ration health care—then set priorities (Rooks) Je 38

Outpatient Clinics
Outpatient costs evade cuts (N) Ap 132

P

Pacemaker, Artificial
Questions nurses ask about pacemakers (Witherell) De 20
What really interferes with pacemakers? (Barredo) De 24

Pain
Children demand (PCA) pain relief, too (CN) My 26
Pain management: nurses lead the way to new priorities (McCaffery) Oc 45
Spectrum of suffering (Copp) Ag 35

Pain and Symptom Consult (Department)
Analgesic response: epidural sufentanil for cancer pain (Patt,Jain) My 122
Comfort for patients with advanced cancer (Walsh,Brescia) Ja 112
Last four weeks of life (Coyle,Adelhardt,Foley,Portenoy) De 75

Parenting
Newborn RNs find niche: teaching how to parent (N) No. 80

Patient Advocacy
Many faces of advocacy : Pt.1 Victory and peace (DeCoste) Ja 80; Pt.2 Sense of foreboding (Clark) Ja 81; Commentary (Benner) (DWE) Ja 82

Patient Dumping
RN tried for 'patient dumping'(N) Ja 122

Patient Non-Compliance
Why comply? (SD) Ma 32

Patients, Unpopular
Unpopular patient (Kus) Je 62

Patients' Visitors
Welcome inn (N) No. 25

Peanut Butter
Child safety crusaders (N) Fe 30

Pediatric Nursing
Resurrection drug (R) (Lawry) Oc 158

Pediatric Oncology Nursing
The way it is (R) (Hall) Jl 86

Peer Review
Narrowing the gap between education and service (NE) (Giger,Davidhizar) My 129

Penis
Replanted pride in nursing (R) (Brady) No 104

People (Department)
After hepatitis B, an RN (Diane Sperling) counts losses, gains My 147
Bargainers are going corporate My 148
'Binational' RNs tailor teaching for patients who can't read Je 116
Bosma to head state boards Ma 100
California elects a pro-choice RN (Tricia Hunter) Fe 112
Cancer society honors RNs who 'go the extra mile' every day Je 117
Florida RNs incorporate to help patients cut Medicaid's red tape (N) Ja 120
Henry (O Marie) named deputy surgeon general My 142
Nurse-run search firm is expanding My 146
Mabel Staupers dies at 91 Fe 121
New travel firm targets RN needs Fe 112
NJ cites 'exemplary' nurses Ma 99
RN (Barbara Sabol) who 'believes in prevention' to head NYC's social services My 142
RN (Sr Gottschalk) lends hand in Nicaragua's election Je 116
TV star (Delany) speaks up for nursing Je 117
Two states will see nurses run for governor this year Ma 98
U S honors RNs for AIDS work Fe 113
Washington's new health chief (Kristine Gebbie): an RN committed to prevention Ap 136

Peptic Ulcer Perforation
Perforated peptic ulcer (CD) Se 28

Perfection
Standards of perfection (DWF) (Grainger) Ag 14

Perioperative Nursing
Arm bruises/automatic BP cuffs (Failla,Fox) Se 18
Boiling/sterilization practice (Failla,Fox) Se 18
Damp sterile supplies (Failla,Fox) Je 18
Ear numbness/postop carotid (Failla,Fox) Se 18
Frozen section vs biopsy (Failla) De 72
Helping patients recover faster (Heater,Olson,Becker) Oc 19
Isolation technique (Failla) Fe 100
Local anesthesia (Failla,Radoslovich) De 72
Nail polish and surgical patients (Failla) Ap 12
Pediatric arm restraints (Failla,Radoslovich) De 72
Phantom breast pain/postop mastectomy (Failla,Fox) Se 18
Postmastectomy pain (Failla,Fox) Je 18
Postanesthetic shivering (Failla) Fe 100
Preop removal of eyewear (Failla) Ap 120
Protective eye ointment (Failla,Fox) Je 18
Sterile packaging (Failla) De 72
Sterile technique (Failla) Fe 100
Sterilization and cleaning of instruments (Failla,Fox) Je 18

Peritoneal Neoplasms
How to give peritoneal chemotherapy (Doane,Fischer,Mcdonald,) Ap 58

Pet Therapy
Pound rounds (N) Je 36

Philosophy, Nursing
Excellence in nursing (Henderson) Ap 76

Phlebotomy
Fist clenching can skew lab results (CN) No 15

Photodynamic Therapy
Photodynamic therapy: a 'ray' of hope (CN) No. 14

Physical Fitness
Survival of the fittest (CN) Fe 28

Physicians
Many MDs underpaid, says AMA (N) Ap 132
No nurse available? Send an MD (SD) Ap 33

Plasminogen Activator
How to make your own tPA (CN) My 25

Pneumonia
Infectious pneumonia in the elderly (Caruthers) Fe 56

Polygraph Tests
About polygraph tests (Cushing) My 30

Postage Stamps
Nursing (N) Je 36

Postoperative Care
Rewarding research (R) (May) De 108
Preceptorship
Learning the art and craft of nursing (Diers) Ja 65

Prep Talk (Department)
Duplex scanning (Rudolphi) Ap 123
Nuclear approach to cancer detection (Plankey, Plankey) Je 107
What patients need to know about magnetic resonance imaging (Plankey,Knauf) Ja 27

Private Practice
IRS challenges nurses' right to practice as independent contractors (N) No 78

Problem Solving
Straight talk (Plowman) Ag 40

Professional Nursing Practice
Excellence in nursing (Henderson) Ap 76
Professional status: the struggle for just compensation (Brider) Oc 77
Will the profession unite? (Styles,Schorr) Oc 83

Psychiatric Nursing
Books of the year, 1989 (Pelletier) Ja 76
Partners in care (Burgess,Burns) Je 73

Publishing for Health Dimensions
Editorial service is tailored to RNs (N) No. 91

R

Recruitment
Because 'RNs were real heroes of Vietnam,'China Beach' cast joins unique recruiting push (N) My 138

Recruitment (Nurses)
New INS rules would limit FNG recruiting (N) No 11

Reflections
Resurrection drug (Lawry) Oc 158

Reflections (Department)
Different duty (Golder) Ag 92
Fairness doctrine (Morris) Ma 134
Hazardous (to the) waist (Roberts)Fe 134
Replanted pride in nursing (Brady) No. 104
The bottom line (Green) Ja 142
The lady and the parakeet (Stryker) Ap 170
The lady with the flashlight (Schulmeister) Se 128
The way it is (Hall) Jl 86
Who cares? (Napier) My 174
Rewarding research (May) De 108
With a little help from... (Nielsen) Je 136

Registered Care Technologists
Claiming 'success,' AMA members vote to abandon the RCT idea (N) Ag 75
Hospital group blasts RCT idea (N) Ja 122
Swimming in overstatement (ed) Ag 7

Research!America
Promoting research awareness (N) Ag 18

Resuscitation
One way to avoid resuscitation roulette (DP) (Centala,Paige,Wros,) Je 27

Right To Die
NYS OKs new right-to-die strategies (N) Ap 11
Right-to-die is seen posing dilemma for RNs (N) Ag 11

Rural Health
New support seen for rural NPs (N) Jl 74

S

Salaries and Fringe Benefits
Boston RNs make headlines with OT pay (N) Ag 11
Faculty pay spans the gamut: $15,000-$90,000 (N) Oc 134
New bonus pay keeps Chicago RNs on the job (N) Ag 11
New York City nurses win record-breaking raises (N) Ma 93
Nurse Pay Act 1990 promises a new deal for VA's RNs (N) No. 83
Professional status: the struggle for just compensation (Brider) Oc 77
Salaries seen swinging higher again this year (N) My 140
Shortage keeps pay climbing (N) Je 11
Study sees RNs still gripped by pay compression (N) Ma 93

Saudi Arabia
Military nurses rally for Operation Desert Shield (N) Oc 7

Schizophrenia
Many faces of advocacy: Pt. 1 Victory and peace (DWE) (Decoste,Patricia) Ja 80

School Health
Can school program prevent adolescent drug abuse? (SD) Ap 33

Schools, Nursing
9 schools to share $10 million (N) Ja 122
Medfly spray in LA (SD) My 28
NC schools are under fire for pass rates (N) Oc 136
Nursing enrollments rebound across the nation (N) Ja 119

Self-Confidence
Self-confidence: a feeling you can create (DWF) (Grainger) Oc 12

Self-Esteem
How to feel good about being you (DWF) (Grainger) Ap 14

Self-Mutilation
Replanted pride in nursing (R) (Brady) No. 104

Sex
Chronic illness and sexuality (Katzin) Ja 54

Shifts
Rocking 'round the clock (SD) Ma 32

Shock, Hemorrhagic
Managing hemorrhagic shock (McCormac) Ag 22

Skin Tears
Clues: bruised, torn skin (DD) (Cuzzell) Ma 16

Small Doses (Department)
Bike helmet activism Ja 41; Correction Ma 22
How likely is a lawsuit? Ja 42
Night nurses take note Ja 41
Nurse-midwives are blooming Ja 42
Nurses provide high-risk AIDS outreach Ja 42
Ten new MBA-MSN programs Ja 41
Well-read nurse Ja 41

Smoking
Childhood asthma: twice the risk if Mom smokes (CN) Ag 12
Kick the habit: reduce the risk (CN) Je 34

Societies, Nursing
Will the profession unite? (Styles,Schorr) Oc 83

Shock, Anaphylactic
Anaphylactic shock De 40

South Carolina
Southern campaigning (N) No 25

Speaking of Sex (Department)
(Hott) Fe 102 Ag 71 Ap 116 Je 104 Ap 116 Ag 71 Fe 102 Je 105

Speed Limit
Drive 55 and stay alive (CN) Ma 30

Spinal Cord Injuries
Understanding autonomic dysreflexia (Finocchiaro,Herzfeld) Se 56

Starvation
Computer as teacher, software review of 'Pathophysiology of Starvation' (Rose, Wahl) (CC) (Arnold) Ap 106

State Board of Nursing
Bosma to head state boards Ma 100

Status Asthmaticus
Status asthmaticus (Janson-Bjerklie) Se 52

Steroids
Nurses, look before they leap (N) Fe 32

Stoma
What is wrong with this stoma? (Krasner) Ap 46

Streamline Catheter
Kinder, gentler IV? (CN) No 14

Stress, Psychological
Are you stressed out? (Breakwell) Ag 31

Stroke
Care plan for the stroke patient Jl 44

Student Abuse
Medical students seen 'abused' (N) My 76

Students, Nursing
Nursing enrollments rebound across the nation (N) Ja 119
Schools woo new students (N) Ap 130
The bottom line (R) (Green) Ja 142

Substance Abuse
Addiction in a coworker: getting past the denial (Miller) My 72
Helping a colleague: six key steps (Wilson,Brown,Jenny) My 74

Sulfanilamide
Resurrection drug (R) (Lawry) Oc 158

Surfactants
Giving surfactant to premature infants (Ioli,Richardson) Ma 59

Surgery, Postop Discomfort
Myths—and facts—about postop discomfort (Rowland) My 60

Swallowing
Swallowing: a practice guide (Price,Dilorio) Jl 42
Swallowing: an assessment guide (Dilorio,Price) Jl 38

Syphilis
Reviewing the course of syphilis Ap 70
Syphilis: a new look at an old killer (Nettina) Ap 68

T

Telephones
Telephone may not be the answer (CN) (Hromek,Johnson, Larson,Stone) Ma 29

Television
Because 'RNs were real heroes of Vietnam,'China Beach' cast joins unique recruiting push (N) My 138
Nurses join drive to save 'China Beach' (N) Jl 11

Terminal Care
Death in the family (DWE) (Stephany,Benner) Ap 54

Testicular Injuries
Childhood testicular injury linked to infertility (CN) No 15

The Legal Side (Department)
Hazards of the infiltrated IV (Cushing) Se 31

Tibet
Summer in Tibet? (SD) Ap 33

Training Support
9 schools to share $10 million (N) Ja 122

Training Support
Congress beefs up nursing $$ but Gramm-Rudman takes a bite (N) Ja 125

Transcultural Nursing
Challenge of third world nursing (Malone) Jl 32

Transplantation
A look into the future (N) Se 23

Transportation of Patients
Taking the terror out of transport (Deaton,Hensley) Je 58

Tube Feeding
RN wins feeding-tube dispute (N) Se 106

U

US Agency for Health Care Policy and Research
Access to invisible expressways (ed) Se 7

US Air Force
Air Force raises age limit for nurses (N) Je 36

US Commission on Nursing
RN commission, its term expired, gets reprieve (N) Fe 11
Nursing division seeks a boss (N) Je 22

US Health Care Financing Administration
Senate confirms new HCFA chief (N) Ap 130

US National Center for Nursing Research
Deficit dims outlook for boost in federal funds (N) Se 98
Research grants for minority nurses (SD) Ma 32
NCNR seeks solutions to falls, frailty in old age (N) Je 120

US Occupational Safety and Health Administration
New OSHA rules under fire from all angles (N) Ja 18

US Veterans Administration
VA casting its recruiting net wider in '90-'91 (N) My 11

Uniforms
Out of greens (N) Ag 18

Unity (Nursing)
Will the profession unite? (Styles,Schorr) Oc 83

Urine Collection
Clean-catch midstream urine collection may not be necessary in children (CN) (Wong) Ja 43

V

Vasectomy
Fairness doctrine (R) (Morris) Ma 134

Videos (Department)
AJN media festival winners Oc 101

Vietnam
Because 'RNs were real heroes of Vietnam,' 'China Beach' cast joins unique recruiting push (N) My 138

Vietnam Veterans Memorial
Vietnam project advances (N) Ma 28

Violence
Violence in the emergency department (Kurlowicz) Se 34

Virgin Islands
Virgin Isles RNs struggling in hurricane's wake Se 100

W

Washington University, School of Nursing
Center for Women's Health Research: Nurses to study women's health (SD) My 28

Wellness
Work of getting well (Morris) Jl 47

Whistleblowing
Whistleblowing RN vindicated (N) Ma 28

Women's Health (Department)
(Hackney) Ja 111; Ma 14; My 124; Je 18; Se 17; De 70

Working with People
What's right about grievances? (Hoover,Sanders,Colin) No 45

World Health Day
Think globally, act locally (SD) Ap 34

Worry
Are you a worrier? (DWF) (Grainger) No 12

Wound Healing
Wound care: trial & error yields to knowledge (Cuzzell,Stotts) Oc 53

NAME INDEX

A

Abdellah, Faye
Rear Admiral retires Fe 120

Anderson, Sam
ABGs: six easy steps to interpreting blood gases Ag 42

Adelhardt, Jean
jt. auth See Coyle, Nessa

Albrezzi, Beth
jt. auth See Cooper, Karen

Alexander, Joyce
jt. auth See Folder, Carolyn

Arnold, Jean M
Computer as teacher, software review of 'Pathophysiology of Starvation' (Rose, Wahl) (CC) Ap 106

B

Barredo, Josephine
What really interferes with pacemakers? De 24

Barrick, Bill
Light at the end of a decade No 36

Bates, Susan
jt. auth See Joseph, Debra L

Birdsall, Carole
and Greif, Laura: How do you manage extraventricular drainage? No 47

Birkholz, Gloria
National Practitioner Data Bank Se 49

Becker, Ann M
jt. auth See Heater, Barbara S

Becky, Miars
jt. auth See Hayes, Clenys

Benner, Patricia
jt. auth See Frymark, Sue L

Benner, Patricia
jt. auth See Stephany, Theresa M

Biondo, Maria
jt. auth See Whiteman, Kim

Blasdell, Alison
jt. auth See Brown-Daniels,Carla J

Brady, Joan
Replanted pride in nursing (R) No. 104

Breakwell, Glynis M
Are you stressed out? Ag 31

Brescia, Frank J
jt. auth See Walsh, Sr Monica

Brider, Patricia
Professional status: the struggle for just compensation Oc 77

Brown, Esther L
Nursing's champion dies at 92 (N) Se 112

Brown-Daniels, Carla J
and Blasdell, Alison: Early-stage breast cancer: Part 3. Adjuvant drug therapy No. 32

Brown, Roger
jt. auth See Wilson, Carol

Burgess, Ann C
and Burns, Janet: Partners in care Je 73

Burkeen, Oleta E
St Thomas Hospital: Now a Nightingale museum (SD) Ap 33

Burns, Janet
jt. auth See Burgess, Ann C

C

Caruthers, Donna D
Infectious pneumonia in the elderly Fe 56

Centala, Marcella
and Paige, Jane; Wros, Peggy W: One way to avoid resuscitation roulette (DP) Je 27

Clark, Linda
and Benner, Patricia: Many faces of advocacy: Pt 2. Sense of foreboding (DWE) Ja 81

Cleary, Beryl B
jt. auth See Gifford, Bette J

Clements, Linda
jt. auth See Jurf, Julie B

Colin, Jessie M
jt. auth See Hoover, Kathleen

Conover, Amy C
GM-CSF may boost wbc counts (AF) Ap 29

Conti, Roberta M
Nursing administration Ja 79

Cooper, Karen
and Albrezzi, Beth: Emergency! It's cyanide ! No 42

Copp, Laurel A
Spectrum of suffering Ag 35

Coyle, Kathleen
jt. auth See Wikle, Teresa

Coyle, Nessa
and Adelhardt, Jean; Foley, Kathleen M; Portenoy, Russell K; Last four weeks of life (PSC) De 75

Cushing, Maureen
Hazards of the infiltrated IV (LS) Se 31
Law and orders (LS) My 29
About polygraph tests My 30

Cushman, Margaret J
Community-health nursing Ja 70

Cuzzell, Janice Z
Clues: itching and burning in skin folds (DD) Ja 23
Clues: recurrent, punched-out lesions (DD) My 21
Clues: Pain, burning, and itching (DD) Jl 15
Clues: bruised, torn skin (DD)Ma 16

Cuzzell, Janice Z

and Stotts, Nancy A; Wound care: trial & error yields to knowledge Oc 53

D

Davidhizar, Ruth
jt. auth See Giger, Joyce N

Deaton, Holly L
and Hensley, Jane; Taking the terror out of transport Je 58

DeCoste, Barbara
and Benner, Patricia; Many faces of advocacy: Pt. 1 Victory and peace (DWE) Ja 80

Diers, Donna
Learning the art and craft of nursing Ja 65

Dilorio, Colleen
and Price, Mary E; Swallowing: an assessment guide Jl 38

Dilorio, Collen
jt. auth See Price, Mary E

Doane, Lois S
and Fischer, Lynn M; McDonald, Thomas W; How to give peritoneal chemotherapy Ap 58

Dyer, Janet
AJN Job Focus: Midwest Oc 111
AJN Job Focus: Chicago Oc 121

E

Ethridge, Phyllis
Nurse-run managed care? (Schorr) Oc 25

F

Fagin, Claire M
Cost effectiveness: nursing's value proves itself Oc 16

Failla, Sandra D
and Fox, Vicki; Ask the OR (Department) Je 18; Se 18
and Radosiovich, Nancy; Ask the OR (Department) De 72

Failla, Sandra D
Ask the OR (Department) Fe 100; Ap 120

Fickeissen, Janet L
56 ways to get certified Ma 50

Finocchiaro, Darlene N
and Herzfeld, Shari T; Understanding autonomic dysreflexia Se 56

Fischer, Lynn M
jt. auth See Doane, Lois S

Folder, Carolyn
and Alexander, Joyce; New and improved guide to IV therapy Fe 43

Foley, Kathleen M
jt. auth See Coyle, Nessa

Fondiller, Shirley H
AJN Job Focus: Arizona No 71; Boston Se 85; Florida De 60; Northeast Se 67; Pacific states Jl 55; Rocky Mountain states Jl 63; Southwest No 55; Southeast De 45
Nursing's Journal 1900-1990 Oc 18

Formella, Laura
jt. auth See Whiteman, Kim

Fox, Vicki
jt. auth See Failla, Sandra D

Frank, Barry H
jt. auth See Sumner, Sally M

Frymark, Sue L
and Benner, Patricia: 'Come often—it helps' (DWE) Je 100

G

Geissler, Elaine M
Nurturance flows two ways Ap 72

Gifford, Bette J
and Cleary, Beryl B; Supporting the bereaved Fe 48

Giger, Joyce N
and Davidhizar, Ruth; Narrowing the gap between education and service (NE) My 129

Golder, Deborah J
Different duty (R) Ag 92

Goodwin, Trena
jt. auth See Hayes, Glenys

Gossage, Jodi
jt. auth See Knobf, M Tish

Gossage, Jodi
Early-stage breast cancer: How nurses help No 31

Grainger, Ruth D
Anger within ourselves (DWF) Jl 12
Anxiety interrupters (DWF) Fe 14
Making better decisions (DWF) Je 15
Depression (DWF) My 13
Standard of perfection (DWF) Ag 14
Self-confidence: a feeling you can create (DWF) Oc 12
How to feel good about being you (DWF) Ap 14
Are you a worrier? (DWF) No 12
Doing what we want (DWF) De 12

Grau, Pamela A
jt. auth See Sumner, Sally M

Green, Jerry
The bottom line (R) Ja 142

Greene, Patricia
Can we meet new ethical and societal challenges?(Schorr) Oc 95

Greif, Laura
jt. auth See Birdsall, Carole

H

Hackney, A Raechel
Women's Health (Department) Ja 111; Ma 14; My 124; Se 17; De 70

Hale, Marion
Drug Watch (Department) Ma 61; Ap 83; My 77; Je 77

Hall, Laura T
Cardiovascular lasers: a look into the future Jl 27

Hall, Maureen D
The way it is (R) Jl 86

Hayes, Glenys
and Goodwin, Trena; Miars, Becky; After disasters: a crisis support team at work Fe 61

Heater, Barbara S
and Olson, Roberta K; Becker, Ann M; Helping patients recover faster Oc 19

Henderson, Virginia
Excellence in nursing Ap 76

Hensley, Jane
jt. auth See Deaton, Holly L

Herzfeld, Shari T
jt. auth See Finocchiaro, Darlene N

Hinshaw, Ada Sue
Will we follow a national research agenda? (Schorr) Oc 63

Hoover, Kathleen
and Sanders, Ellen M; Colin, Jessie M; What's right about grievances? (WWP) No. 45

Horrocks, Margaret A
Crack: the nation's emergency Ap 42

Hott, Jacqueline R
Speaking of Sex (Department) Fe 102; Ap 116; Je 104; Ag 71

House, Mary A
Cocaine Ap 40

Hromek, Cynthia A
and Johnson, Patricia A; Larson, Anne M; Stone, Marcia E; Telephone may not be the answer (CN) Ma 29

I

Ioli, Jacqueline G
and Richardson, Mary J; Giving surfactant to premature infants Ma 59

J

Jacobson, Erika
AJN Job Focus: Carolinas Ag 61
AJN Job Focus: Metro Washington Ag 51
Three new ways to deliver care Jl 24
How to ease the ordeal My 40
Hospital hazards: Part 2. How to protect yourself Ap 48
New hospital hazards: how to protect yourself Fe 36

Jain, Subbash
jt. auth See Patt, Richard

Janson-Bjerklie, Susan
Status asthmaticus Se 52

Jenny, Itkin
jt. auth See Wilson, Carol

Joel, Lucille
Will information technology solve the shortage? (Schorr) Oc 41

Johnson, Patricia A
jt. auth See Hromek, Cynthia A

Joseph, Debra L
and Bates, Susan: Intra-aortic balloon pumping Se 42

July, Fannie M
Can you identify these nursing leaders? (illus) Fe 66

Jurf, Julie B
and Clements, Linda; Llorente, Jorge: Laparoscopic laser cholecystectomy De 38

K

Katzin, Louise
Chronic illness and sexuality Ja 54

Knauf, James
jt. auth See Plankey, Elaine D

Knobf, M Tish
and Gossage, Jodi; Early-stage breast cancer: The options No 28

Krasner, Diane
What's wrong with this stoma? Ap 46

Kurlowicz, Lenore H
Violence in the emergency department Se 34

L

Lancaster, Miriam J
Botulism: north to Alaska Ja 60

Larkin, Frances H
jt. auth See Lewis, Joan D

Larson, Anne M
jt. auth See Hromek, Cynthia A

Lawry, June
Resurrection drug (R) Oc 158

Lewis, Joan D
and Snodgrass, Mary; Larkin, Frances H; Men in nursing: some troubling data Ag 30

Lindell, Kathleen O
and Mazzocco, Marion C; Breaking bronchospasm's grip with MDIs Ma 34

Llorente, Jorge
jt. auth See Jurf, Julie B

Lynch, Patricia
jt. auth See Jackson, Marguerite M

M

Mahoney, Debbie
Under oath: testifying against a physician (DIP) Fe 23

Malone, Ruth E
Challenge of third-world nursing Jl 32

Mauksch, Ingeborg
Will nurses contract their services? (Schorr) Oc 39

May, Diane A
AIDS: the way it is (R) De 108

Mazzocco, Marion C
jt. auth See Lindell, Kathleen O

McCaffery, Margo
Pain management: nurses lead the way to new priorities Oc 45

McCormac, Maureen
Managing hemorrhagic shock Ag 22

McCoy, Real McCoy
(illus) (SD) Ap 33

McCracken, Ann L
Gerontological nursing Ja 75

McDonald, Thomas W
jt. auth See Doane, Lois S

McNamara, Louise
Nursing nightmare—or was it? (DP) No 17

Metheny, Norma M
Why worry about IV fluids? Je 50

Mikan, Kathleen J
and Robuck, Janet T; Software for a health diet (CC) Je 111

Miller, Helen
Addiction in a coworker: getting past the denial My 72

Morris, Catherine
Work of getting well Jl 47

Morris, Bob
Fairness doctrine (R) Ma 134

N

Nachtmann, Lauren
jt. auth See Whiteman, Kim

Nail, Lillian M
Medical nursing Ja 72

Napier, Anne H
Who cares? (R) My 174

Nash, Margo
AJN Job Focus: New York metro Ap 89; California Fe 73; Florida My 131; Michigan Ma 86; Midwest Ma 68; Southeast My 101; Washington Ap 107; Western sunbelt Fe 88; Georgia My 117; Northeast Ja 89; Texas Je 89

Navarra, Tova
Drug therapy: the history of a love affair Oc 91

Nettina, Sandra L
Syphilis: a new look at an old killer Ap 68

Nielson, Patti
With a little help from... (R) Je 136

Nightingale, Florence
Now a Nightingale museum (SD) (Burkeen) Ap 33

O

Olson, Edith V
Hazards of immobility Ma 43

Olson, Roberta K
jt. auth See Heater, Barbara S

P

Paige, Jane
jt. auth See Centala, Marcella

Paparone, Pamela
The summer scourge of Lyme disease Je 44

Patt, Richard
and Jain, Subbash: Analgesic response; epidural sufentanil for cancer pain (PSC) My 122

Pauly-O'Neill, Susan
Critical Questions (Department)Se 94

Pelletier, Luc R
Psychiatric nursing Ja 76

Phillips, Linda R
Nursing research Ja 78

Plankey, Elaine D
and Knauf, James; What patients need to know about magnetic resonance imaging (PT) Ja 27

Plowman, Flora T
Straight talk Ag 40

Portenoy, Russell K
jt. auth See Coyle, Nessa

Price, Mary E
jt. auth See Dilorio, Collen

Price, Mary E
and Dilorio, Collen; Swallowing: a practice guide Jl 42

Q

Quinley, Kevin M
Twelve tips for defending yourself in a malpractice suit (LS) Ja 37

R

Radoslovich, Nancy
jt. auth See Failla, Sandra D P

Renshaw, Sharon
Hyper what? (CC) Fe 88

Richardson, Mary J
jt. auth See Ioli, Jacqueline G

Roberts, Ted
Hazardous (to the) waist (R) Fe 134

Robuck, Janet T
jt. auth See Mikan, Kathleen J

Roncoli, Marianne
OB/GYN nursing Ja 74

Rooks, Judith P
Nurse-midwifery: The window is wide open De 30
Let's admit we ration health care—then set priorities Je 38

Rowland, Marie A
Myths—and facts—about postop discomfort My 60

Rudolphi, Diane M
Duplex scanning (PT)Ap 123

S

Sanders, Ellen M
jt. auth See Hoover, Kathleen

Scherer, Priscilla
How AIDS attacks the brain Ja 44
How HIV attacks the peripheral nervous system My 66

Schorr, Thelma M
Passionate troublemaker (ed) Ma 7
Eyes on the Future (Series): Oc 25,39,41,63,71,83,95

Schulmeister, Lisa
The lady with the flashlight (R) Se 128

Shanahan, Maryanne
Meets Barbara Bush at White House luncheon honoring nurses' day (illus) (N) Jl 69

Shapiro, Daniel
jt. auth See Wikle, Teresa

Snodgrass, Mary
jt. auth See Lewis, Joan D

Staupers, Mabel
Mabel Staupers, who led battle to end prejudice, dies at 91 Fe 121

Stephany, Theresa M
and Benner, Patricia: Death in the family (DWE) Ap 54

Steuer, Katie
AIDS: The way it is (DP) De 16

Stone, Marcia E
jt. auth See Hromek, Cynthia A

Stotts, Nancy A
jt. auth See Cuzzell, Janice Z

Stroud, Sally
Drug Watch (Department) Jl 51; Ag 47; No 51

Stryker, Robert G
Lady and the parakeet (R) Ap 170

Styles, Margretta
Will the profession unite? (Schorr) Oc 83

Sumner, Sally M
and Grau, Pamela A; Frank, Barry H; Agency nurse vs IRS: are you an employee, an independent contractor, or both? (LS) Ma 25

T

Tietjen, Suzanne D
Starting an infant's IV My 44

W

Walsh, Sr Monica
and Brescia, Frank J; Comfort for patients with advanced cancer (PSC) Ja 112

Watson, Kathleen
Back to basics (series) Fe 96

Watson, Jean
Nursing education Ja 78

Whiteman, Kim
and Nachtmann, Lauren; Biondo, Maria; Formella, Laura; Liver transplantation Je 68

Whitman, Maureen
Health issues Ja 77

Wikle, Teresa
and Coyle, Kathleen; Shapiro, Daniel; Bone marrow transplant: today and tomorrow My 48

Wilson, Vicki
Critical care: from sentinels to specialists Oc 32
How can we dignify death in the ICU? Preserving life vs prolonging death My 38

Wilson, Carol
and Brown, Roger; Jenny, Itkin: Helping a colleague: six key steps My 74

Wink, Diane
Pediatric nursing Ja 73
New nursing specialty (N) Fe 30
Is that needle long enough for that infant? (CN) Ap 28

Witherell, Charles L
Questions nurses ask about pacemakers De 20

Wong, Donna L
Clean-catch midstream urine collection may not be necessary in children (CN) Ja 43

Wros, Peggy W
jt. auth See Centala, Marcella

Z

Zander, Karen
Case management companies run by nurses? (Schorr) Oc 71

LARGEST SELECTION OF WARM-UP JACKETS ANYWHERE

Snap front, cuffed sleeves, easy care poly-cotton blend
SIZES: XS-S-M-L-XL

$15.95

Orders up to $100 add $2.25 shipping
Orders over $100 add $3.25 shipping

HUNTRESS
uniforms

P.O. Box 5033, Manchester, NH 03108

☐ Check here to receive our FREE catalog.

Our white trim jackets have a white center stripe and white cuffs. Our solid jackets have matching center stripe and cuffs.

STYLE #	COLORS	STYLE #	COLORS
JW-0101	White	JP-0204	Solid Misty Green
JW-1702	Pink w/White Trim	JP-0205	Solid Jade Green
JW-1703	Ceil Blue w/White Trim	JP-0232	Solid Sand
JW-1724	Burgundy w/ White Trim	JP-1703	Solid Ceil Blue
JW-0204	Misty Green w/White Trim	JP-1724	Solid Burgundy
JW-0205	Jade Green w/ White Trim	JP-1733	Solid Midnight Blue
JW-1733	Midnight Blue w/White Trim	JP-1741	Solid Teal **NEW COLOR**
JW-0232	Sand w/White Trim	JP-0221	Solid Lilac
JW-0221	Lilac w/White Trim	JP-0238	Lilac Tattersall

Credit Card Customers Order Toll Free
1-800-446-8777 In NH Call 471-0909

MASTERCARD OR VISA # _____ EXP. DATE _____
NAME _____
ADDRESS _____
CITY/STATE/ZIP _____

Circle No. 9 on Reader Inquiry Card

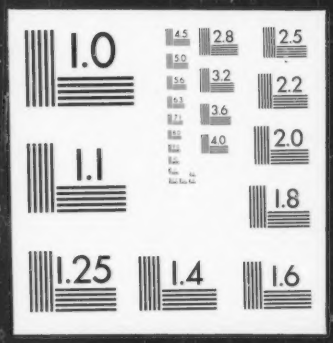
1.0
4.5
2.8
2.5
5.0
5.6
3.2
2.2
6.3
7.1
3.6
8.0
4.0
2.0
1.1
1.8
1.25
1.4
1.6